

CANTERBURY V



 Rutenberg
Homes
A DIVISION OF US HOME CORPORATION



CANTERBURY



Angled walls make the Canterbury a unique floor plan for those looking for something other than the norm. This 3 bedroom, 2 bath, family room split plan has a centrally located elaborate kitchen, spacious lanai and dining/living room combined area. Options include a 5-car garage, great room plan, or roomy den, to name a few. The Canterbury, with its grand entry, is an exciting layout, sure to welcome all who set foot in it.



Rutenberg Homes
A DIVISION OF US-HOME CORPORATION

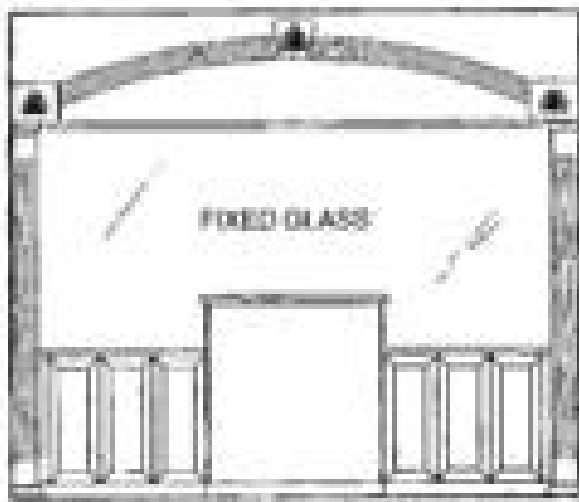

OPTIONAL LEISURE ROOM BUILT-IN



GREAT ROOM
26' 7" x 30' 0"
Additional Living
Area 47 sq. ft.

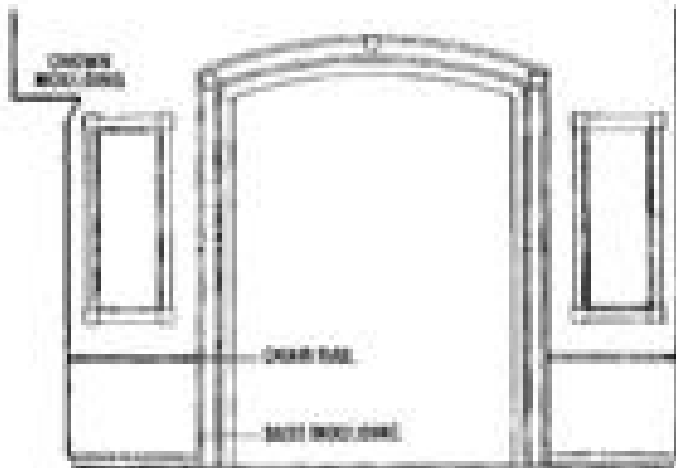

OPTIONAL MASTER BEDROOM WALL NICHE

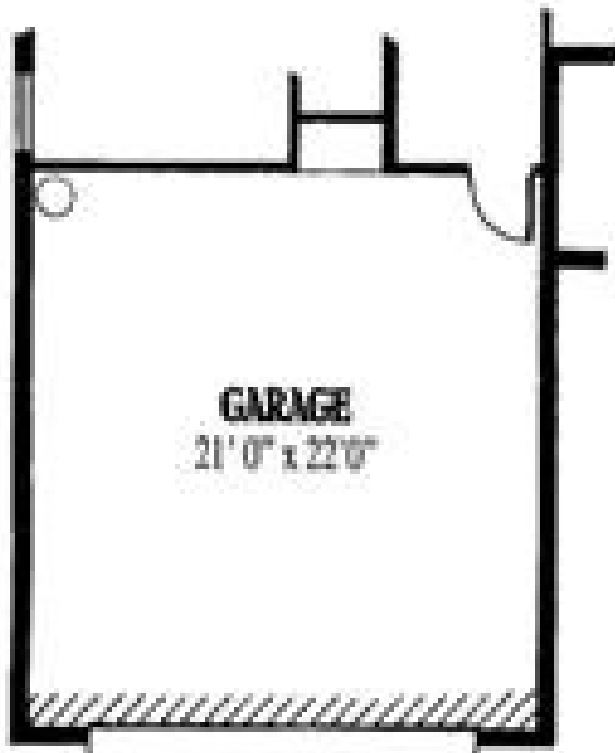

EXTENDED GARAGE
Additional Garage Area 45 sq. ft.

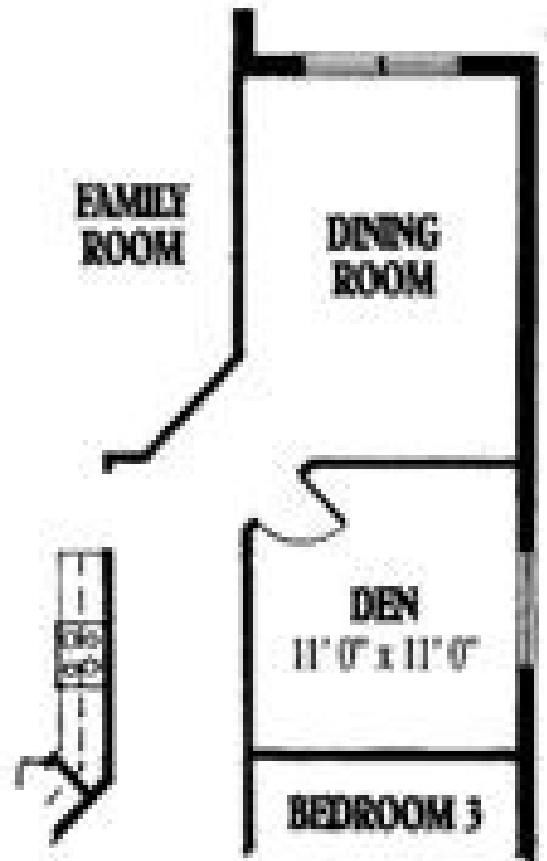

FAMILY ROOM

DINING ROOM

DEN
11' 0" x 11' 0"

BEDROOM 3

DEN IN LIEU OF LIVING ROOM

**POPULAR
SIZES
OPTIONS**

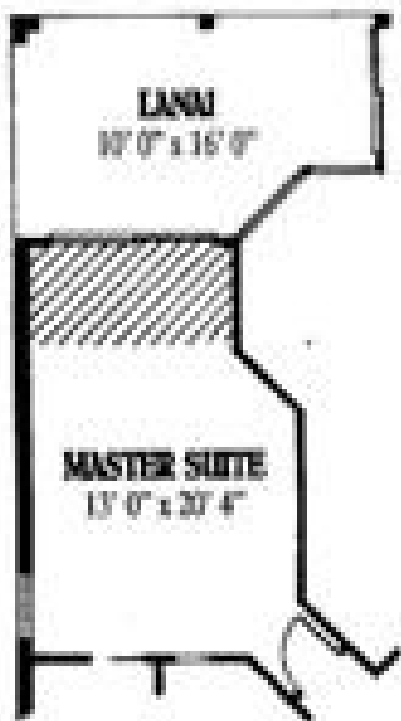

EXTENDED MASTER SUITE
Additional Living Area 57 sq. ft.

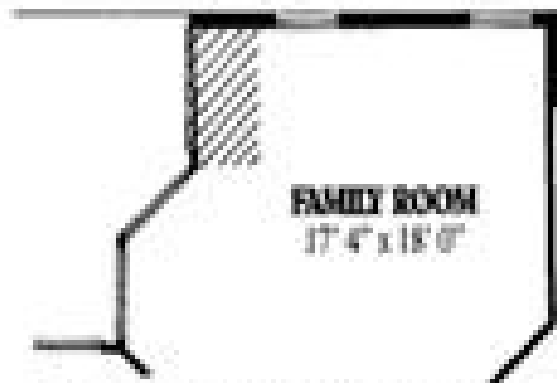

EXTENDED FAMILY ROOM
Additional Living Area 26 sq. ft.

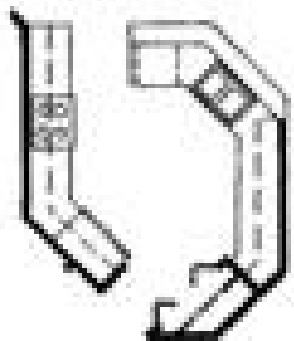

**KITCHEN LAYOUT
FOR GREAT ROOM**

**GLASS BLOCK
IN MASTER SUITE**

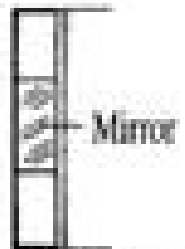
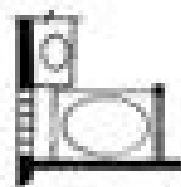

HALL NICHE

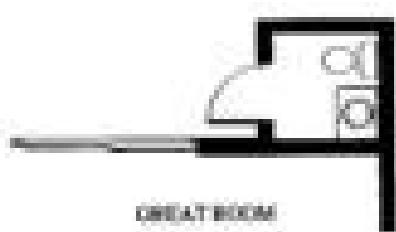

OPTIONAL HALF POOL BATH

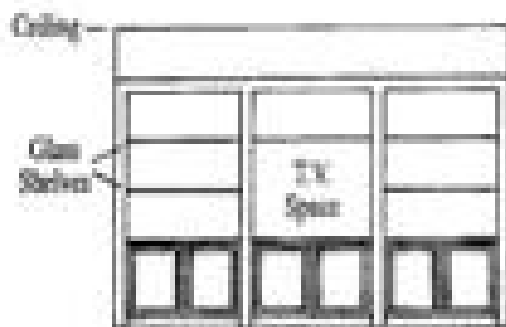

BUILT-IN IN FAMILY ROOM WITH 2' EXTENDED HOUSE
Additional Living Area 30 sq. ft.



OPTIONAL POOL BATH

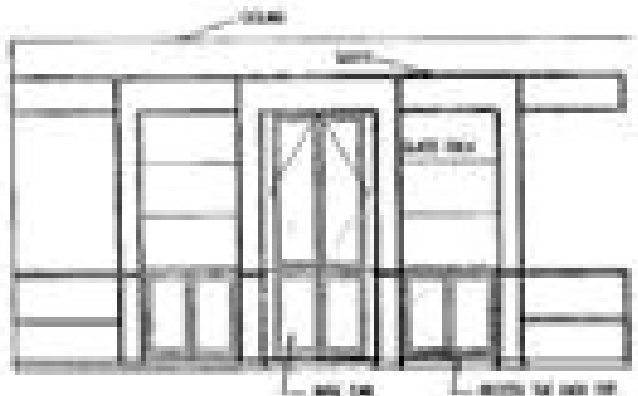

OPTIONAL BUILT-IN IN GREAT ROOM



THIS REPRESENTATIVE PLAN IS SUBJECT TO ALL APPLICABLE LOCAL REGULATIONS OF THE APPLICABLE JURISDICTION. REPRESENTATIVE MATERIALS SHOULD BE REFERRED TO THE ARCHITECT AND TO THE CONTRACTOR.

Model 231000
© 2000