

**D
O
V
E
R
V**



ELEVATION A



ELEVATION B



ELEVATION C



© 1991 U.S. HOME CORPORATION



DOVER

AREA TOTALS	
Width	48'
Depth	77'
Living Area	1697'
Garage	422'
Entry	26'
Land	122'
Total Area	2267'

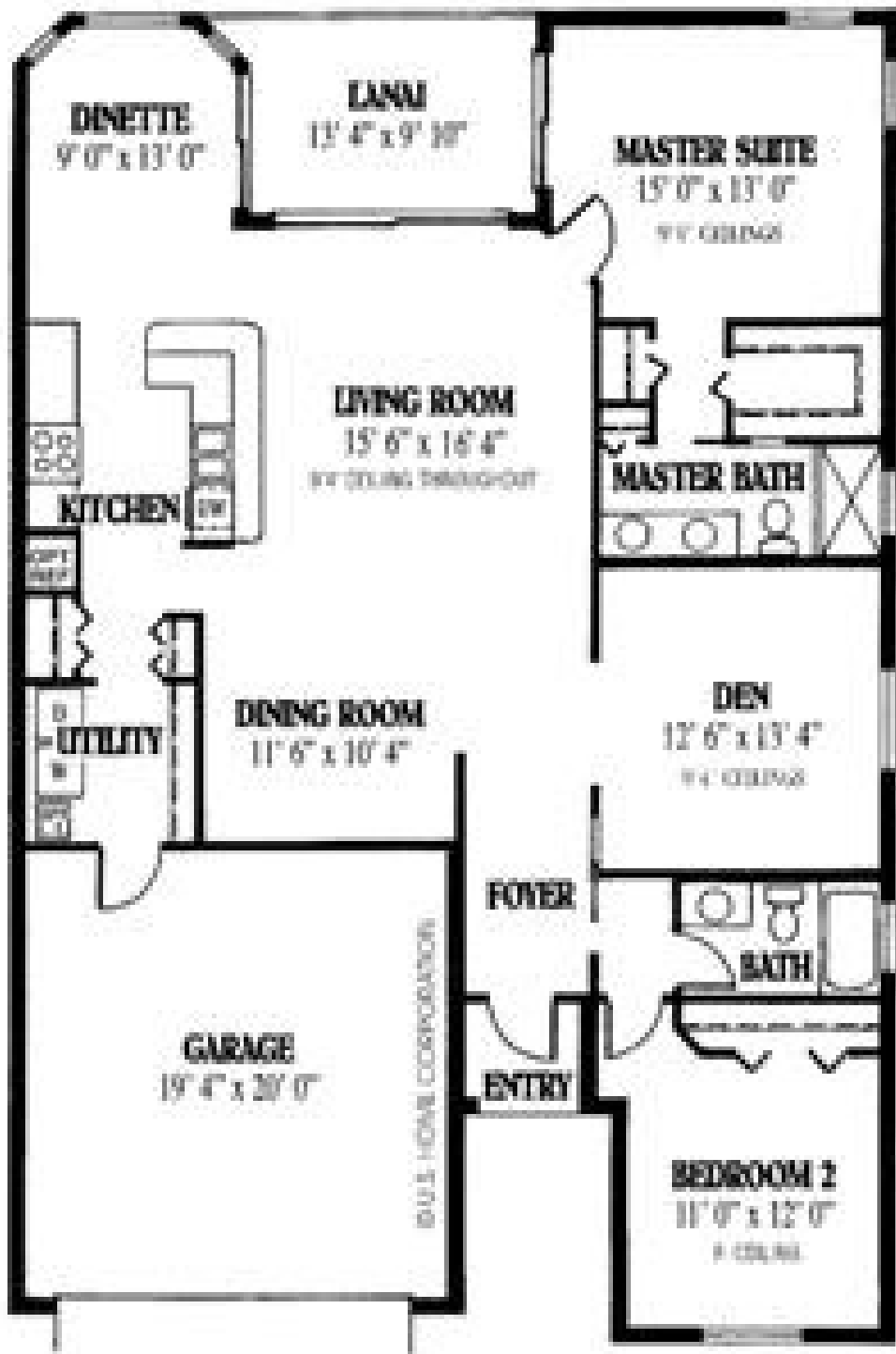

You'll find all the comforts you need in our Dover floor plan. This 2 bedroom, 2 bath home with den, or 3 bedroom option, offers an array of features, including sliding glass doors in the dinette, living room and master suite areas that lead to the under roof lanai, an additional family room option, and beautiful entertainment center option. This well thought out design is open and airy - perfect for a growing family or those that want plenty of space.



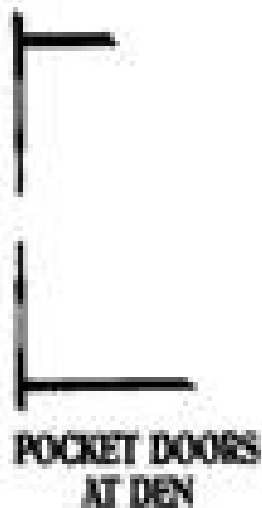

KITCHEN LAYOUT

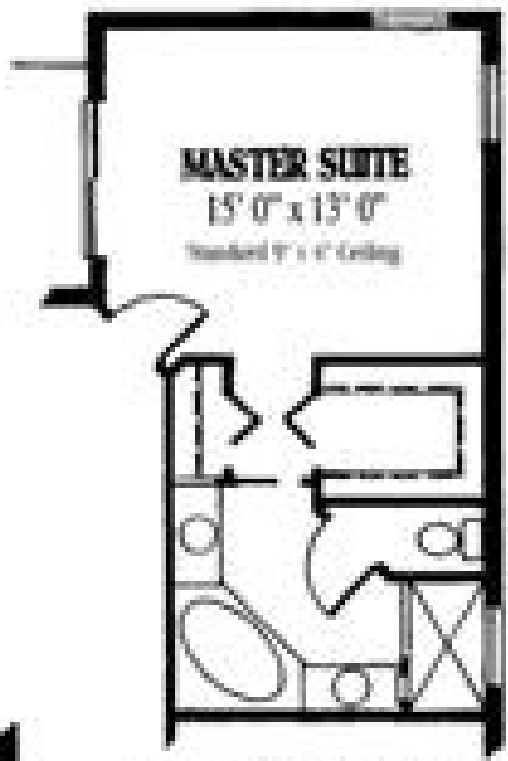
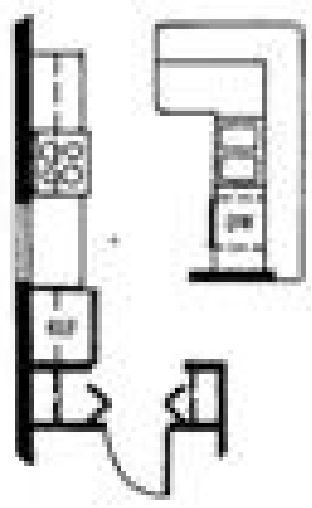

MASTER SUITE & BATH
Additional Living
Area 33' sq. ft.
(New Den size - 12' 4" x 12' 0")

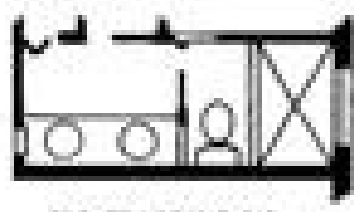
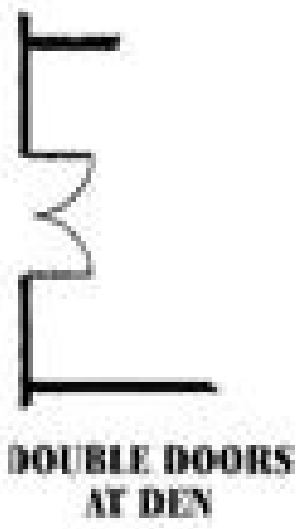

**POPULAR
OPTIONS**

POPULAR OPTIONS

BAY WINDOW AT FAMILY ROOM

Additional Living Area 20' sq. ft.

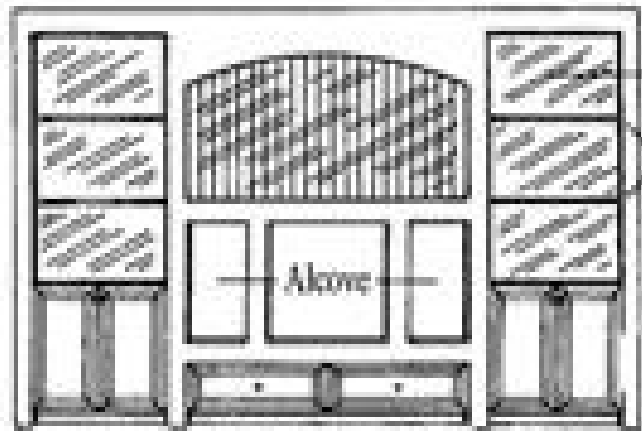

Mirrored 3 Sides Glass Shelves

ENTERTAINMENT CENTER AT DEN

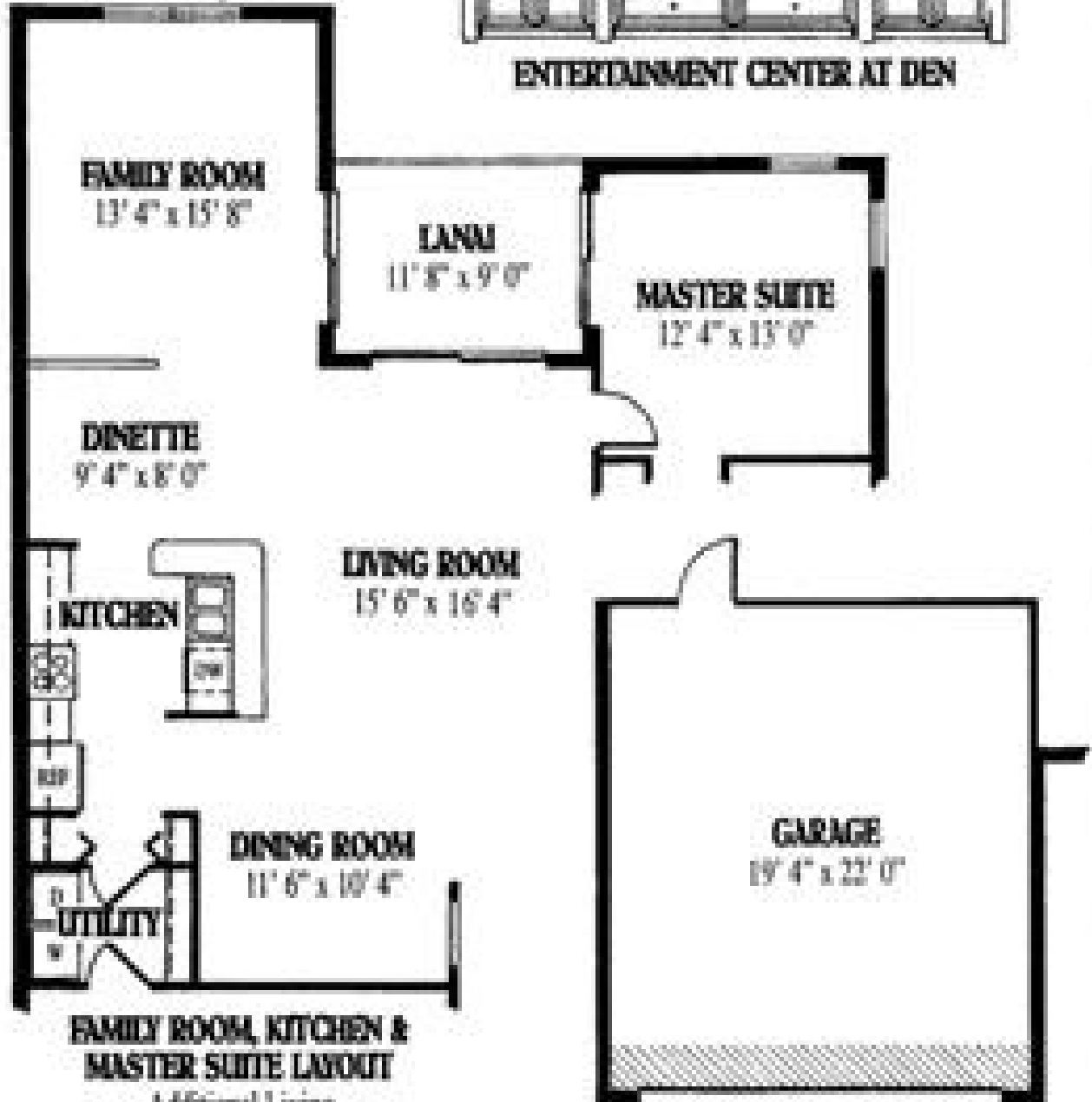

FAMILY ROOM, KITCHEN & MASTER SUITE LAYOUT

Additional Living Area 143' sq. ft.
Lanai Area 105' sq. ft.

2' EXTENDED GARAGE

Additional Garage Area 41' sq. ft.

